



Marine Acme
Thai Dockyard
Co.,Ltd

Our Business line / Service

Ship repair , Conversion from single to double hull, Tank coating,

Marine Acme Thai Dockyard (MAT) is located in Chaopraya River, Samutprakarn Province, Thailand.

MAT provide floating dock for every kind of vessels up to 8,000 dead weights tons.

All kind of international standard services for normal docking tasks, can be well performed such as:

-Hull cleaning, fresh water wash down, high pressure water cleaning at 300 bar, 500 bar, 800 bar and approximately 60° C high pressure water for cargo tank, sand blasting and painting.

Cargo tank coating for tankers and cargo hold coating for general cargo vessels.

-Overhaul valves, cargo valves for gas carrier and tanker.

-Hull & Structure renewal based on IACS classification standard.

-Service fix pitch propeller, CPP system, tail shaft and bush renewal.

-UTG, NDT and testing with calibration service

Superior machinery and electrical system repair are provided such as: main/auxiliary engine, boiler/condenser and piping/fitting repairs etc.

In addition, afloat repair can be taken place anywhere in Chaopraya River and Leam Chabang, Chonburi Province etc. Due to standard portable equipment and machinery (portable generator set, air compressor, welding machine, supply boat).



Marine Acme Thai Dockyard Co.,Ltd

71/10 Moo 1 Soi Suksawat 49
Bangchak , Prapradaeng
Samutprakran 10130
Thailand

Phone: (662)-818-7800
Fax: (662)-8187-877
<http://www.acmedockyard.com>
E-mail: Suwivat@acmedockyard.com
E-mail: Jutarat@acmedockyard.com
E-mail: Attaporn@acmedockyard.com

" Lawan 2 Floating dock "

LOA	126	Meters
Width	32	Meters
Working width	28	Meters
Lifting Capacity	5,500	Tons
Depth to upper deck	11.5	Meters



Our Company

Yard Location

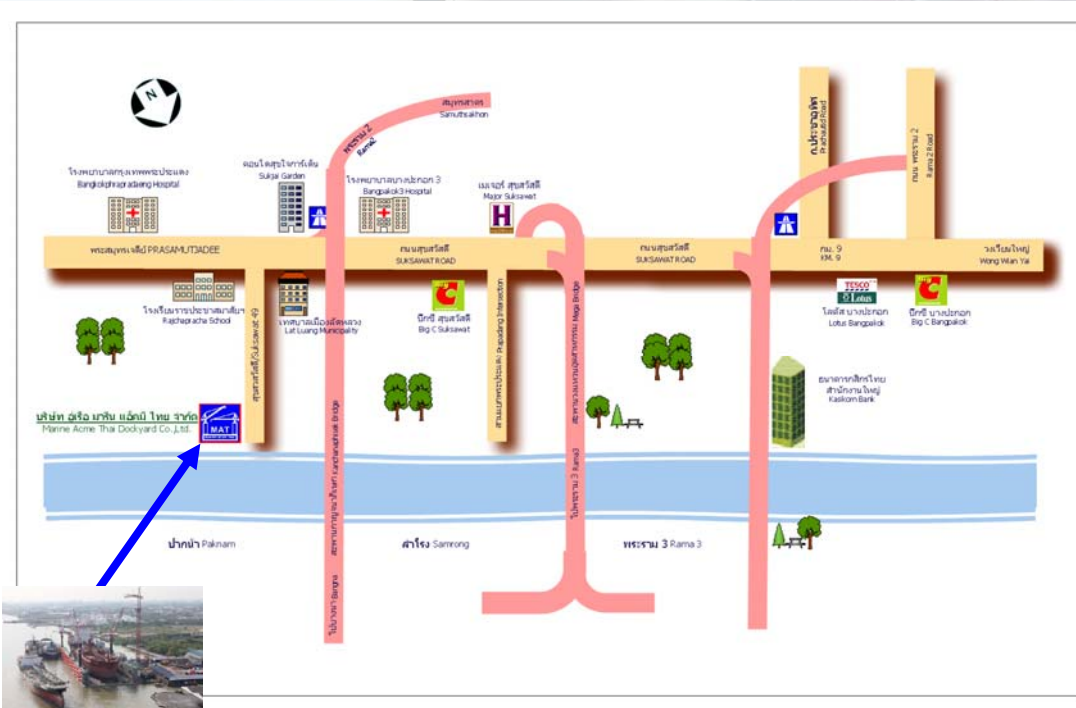

Dockyard overview

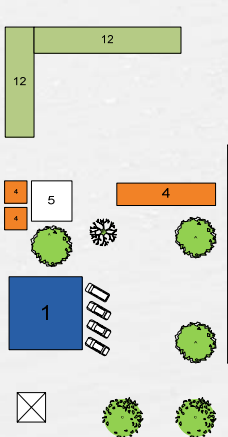
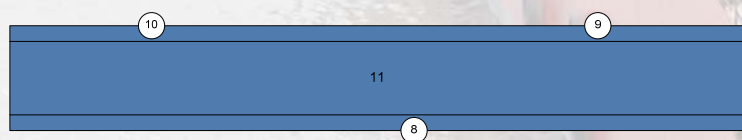

1. Main office
2. Work shop
3. Machinery shop
4. Owner & representative private office
5. Marketing office & Canteen
6. Store
7. Tower crane 12 Tons
8. Dock Crane 15 Tons
9. Dock Crane 8 Tons
10. Dock Crane 10 Tons
11. Floating dock
12. Sub contractor shop



Marine Acme
Thai Dockyard
Co.,Ltd

Our Management



Lt. Mathiwut Mungthin RTN
Managing Director

Lt. Mathiwut Mungthin RTN founded Marine Acme Thai Dockyard Co.,Ltd. in 2003.

He earned his Bachelor degree in Marine Engineering from Naval Academy school , Thailand. and continued his Master degree of Mechanical Engineering from Northrop University, USA. He had 8 years of working experience at ESSO (Thailand) Public Co.,Ltd. and over 12 years in Marine industry both in government and private sections.

The highlight of his career was the floating dock " Lawan 2 "building, our MAT's pride. The docking size 126x32 meter with lifting capacity up to 5,500 tons was designed and built in Thailand and ready to operate within only 9 month period.

MAT Marine Acme Thai Dockyard Co., Ltd.

Smart SMEs





Marine Acme
Thai Dockyard
Co.,Ltd

Quality, Health, Safety and Environment

Quality, Health, Safety and Environment has always been a core focus for MAT. We have always prided ourselves on providing a good safe working for all of our employees , our contractors and our customers.





Marine Acme
Thai Dockyard
Co.,Ltd

Facilities & Tools

We currently have two work shop, a brand new floating dock with lifting capacity up to 5,500 Tons, one tower crane with 12 tons capacity, three dock cranes, Owner & representative private office, Essential tool and equipment for international standard of services and customer request.





Marine Acme
Thai Dockyard
Co., Ltd

Our Client

For almost 10 years in business, We had successful delivered over of 500 docking repair, conversion project and along side with compromise on quality and time.





Marine Acme
Thai Dockyard
Co.,Ltd

Our Client

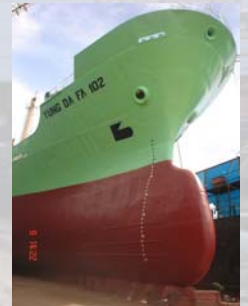



Our Experience



Vessel Name	MS TETHYS
Type of Vessel	Floating crane
Owner	Majena Shipping Company Ltd
LOA	51.74 Meters
Depth	3.30 Meters
Breadth	16.00 Meters
DWT	894.59 Tons
Classification	Russian Government
Project value	250,000 USD
Project type	Dry docking and modified according off shore business requirement.



Our Experience



Vessel Name	MT Kanchana Silver
Type of Vessel	Oil Tanker
Owner	Kanchana Marine Co.,Ltd.
LOA	106.06 Meters
Depth	8.50 Meters
Breadth	16.00 Meters
DWT	6,245.42 Tons
Classification	Nippon Kaiji Kyokai
Project value	25,000,000 THB
Project type	Conversion from single to double hull and dry docking



Our Experience



Vessel Name	MV Syota Maru
Type of Vessel	Reefer
Owner	Koo's Shipping Company S.A.
LOA	120.00 Metes
Depth	10.00 Meters
Breadth	16.60 Meters
DWT	4,491.00 Tons
Classification	Nippon Kaiji Kyokai
Project value	5,500,000 THB
Project type	Dry docking



Our Experience



Vessel Name	MS Uniwise Cholburi
Type of Vessel	Anchor Handling
Owner	Uniwise Towage Ltd.
LOA	45.62 Metes
Depth	6.00 Meters
Breadth	13.20 Meters
DWT	— Tons
Classification	Lloyd's Register
Project value	1,300,000 THB
Project type	Dry docking



Marine Acme
Thai Dockyard
Co.,Ltd

Our Experience



Vessel Name	MT C.P. 36
Type of Vessel	Oil Tanker
Owner	C. & P. Co., Ltd.
LOA	91.61 Meters
Depth	6.35 Meters
Breadth	13.00 Meters
DWT	3,311 Tons
Classification	Bureau Veritas
Project value	3,000,000 THB
Project type	Dry docking





Marine Acme
Thai Dockyard
Co.,Ltd

Our Experience



Vessel Name	MS Yung Da Fa 102	
Type of Vessel	Reefer	
Owner	Majena Shipping Company Ltd	
LOA	93.88	Metes
Depth	8.25	Meters
Breadth	16.00	Meters
DWT	3,985.65	Tons
Classification	Nippon Kaiji Kyokai	
Project value	3,500,000 THB	
Project type	Dry docking	



Our Experience



Vessel Name	MT B.P.P. 21
Type of Vessel	Oil Tanker
Owner	BPP Supply Co., Ltd.
LOA	88.25 Meters
Depth	6.40 Meters
Breadth	13.50 Meters
DWT	3,280 Tons
Classification	Thailand Government
Project value	12,700,000 THB
Project type	Conversion from single to double hull and dry docking



Our Experience



Vessel Name	MV Veritas Voyage
Type of Vessel	Seismic Survey's Ship
Owner	Miclyn Express Offshore
LOA	67.80 Metes
Depth	5.50 Meters
Breadth	16.00 Meters
DWT	1,379 Tons
Classification	American Bureau of Shipping
Project value	2,400,000 THB
Project type	Afloat repair



Our Experience

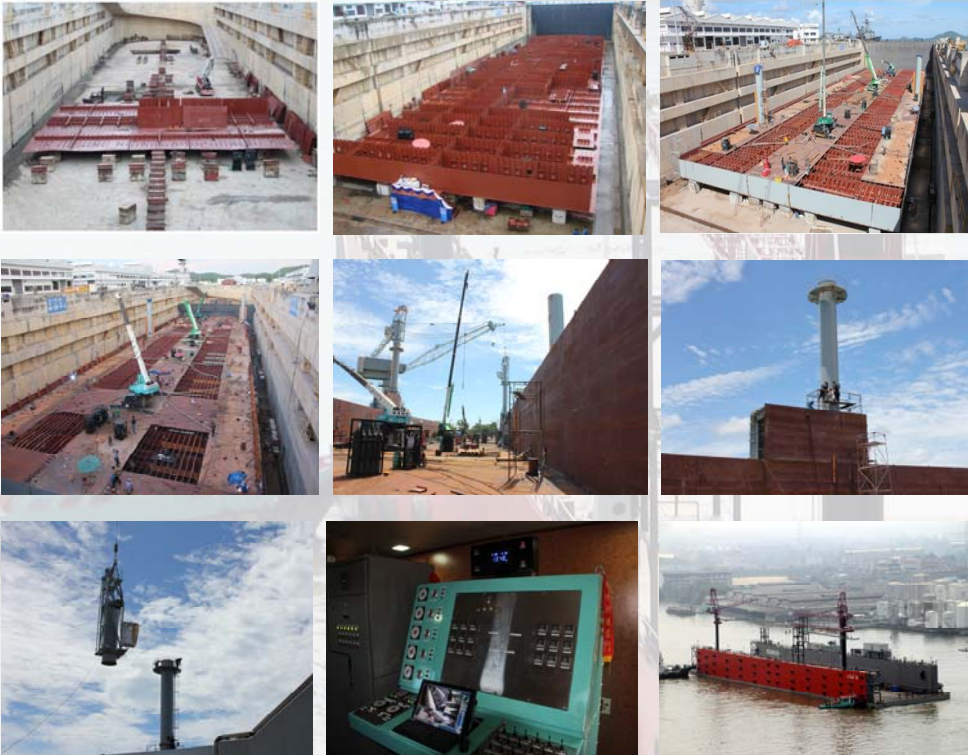

Vessel Name	Lawan 2
Type of Vessel	Floating Dock
Owner	Marine Acme Thai Dockyard Co., Ltd.
LOA	126.00 Metes
Depth	11.50 Meters
Breadth	32.00 Meters
Lifting Capacity	5,500 Tons
Classification	Thai Government
Project value	220,000,000 THB
Project type	New Building
Project Duration	9 months